【 As of April 1 , 2025 】
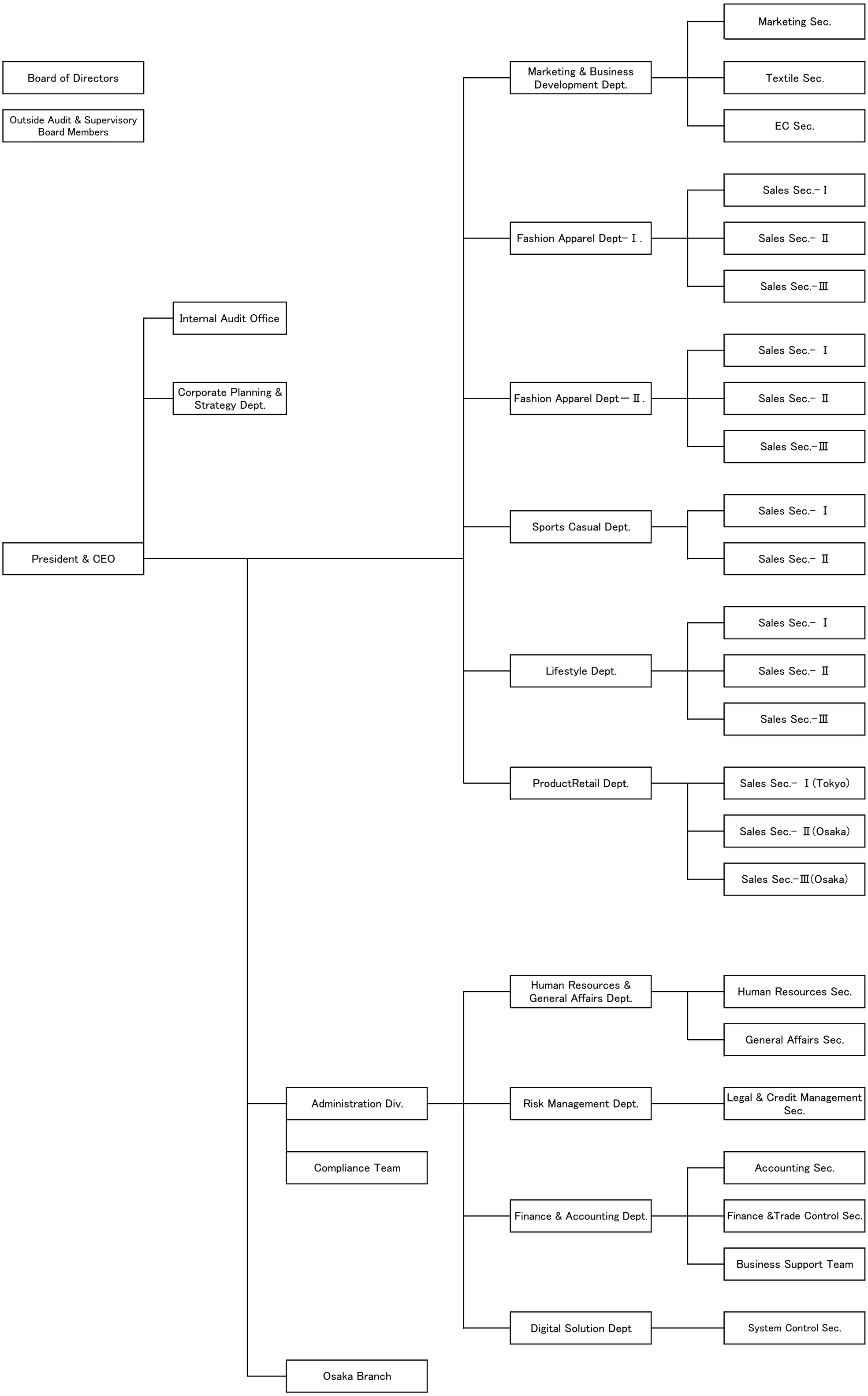
Marubeni Fashion Link, Ltd.